W H F

Global Supply Company Limited

Leather Carving Wall Panel/ Padded wall Panel

Hongkong： +852 3996 9518
+852 3996 9551
Shanghai： +86 1367 1835 302

Website: http://www.whfglobalsupply.com
Email: info@whfglobalsupply.com

Hongkong Oflce:
Unit 709B, TCL Tower, 8 Tai Chung Road, Chai Wan Kok, Tsuen Wan, N.T. Hong Kong

Shanghai Office:
No.188, JiangNanRoad, Economic Development Zone, TaicangCity, JiangSuProvince, China, Postal Code:215412

INTRODUCTION

A) Material: PU microfiber/Silk Fabric/Others

B) Specification: The width is 1200mm and the maximum length is 4200m

C) Application: Interior Wall Decoration

D) Techniques: Combination of Leather carving by machine and hand- made, Digital Printed, Hand-painted, Embossed, Embroidered, Gold- leaf

LEATHER CARVING

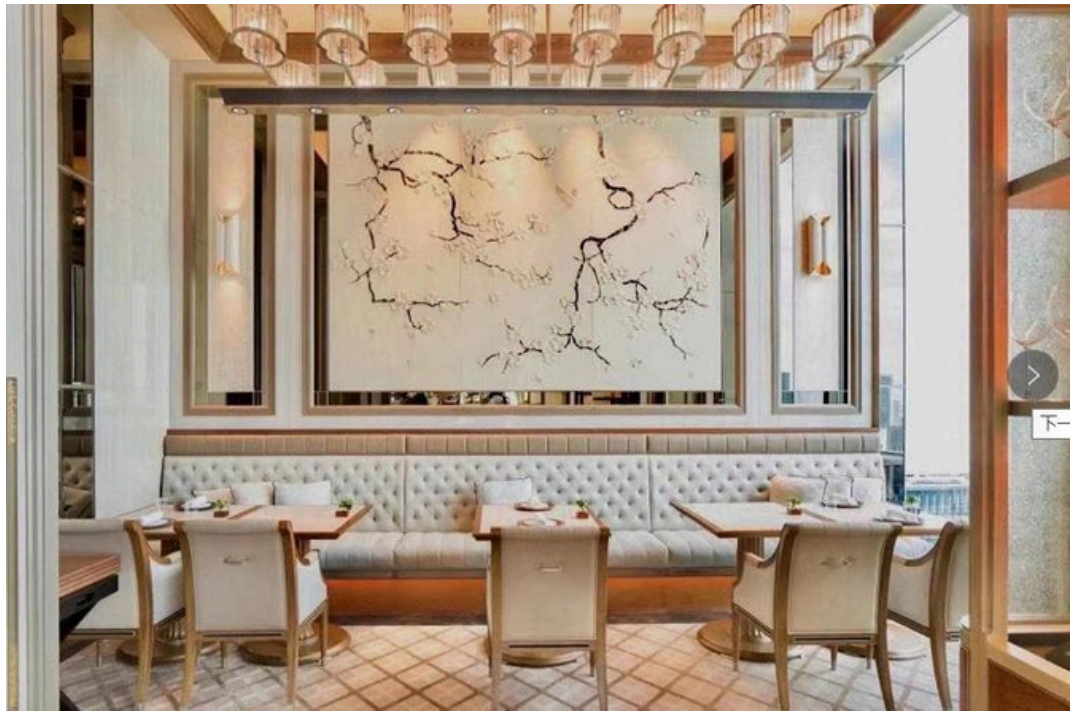

Four Seasons Hotel, Tokyo

LEATHER CARVING

WHF GLOBAL SUPPLY CO.,LTD

LEATHER CARVING

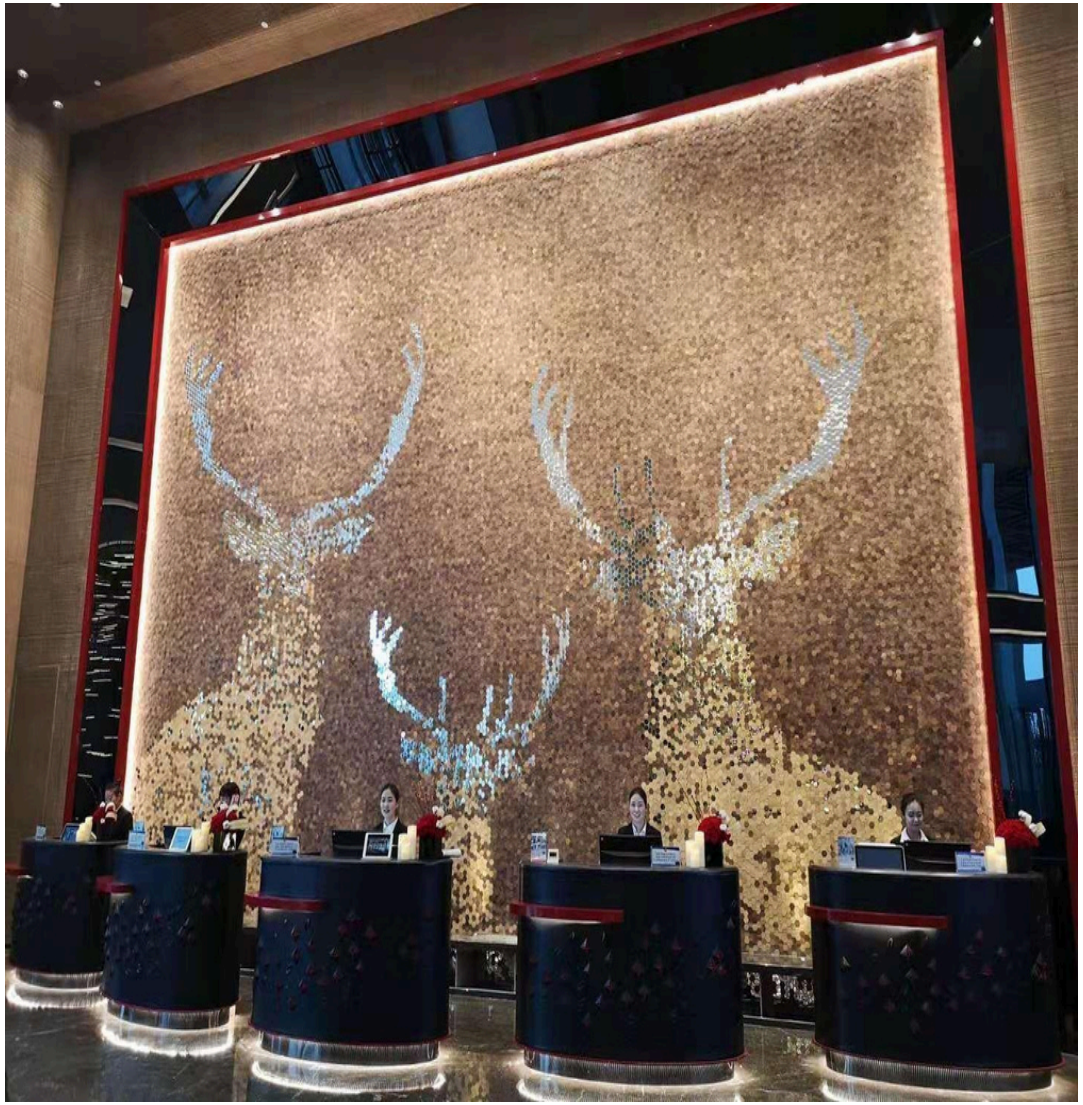

LEATHER CARVING

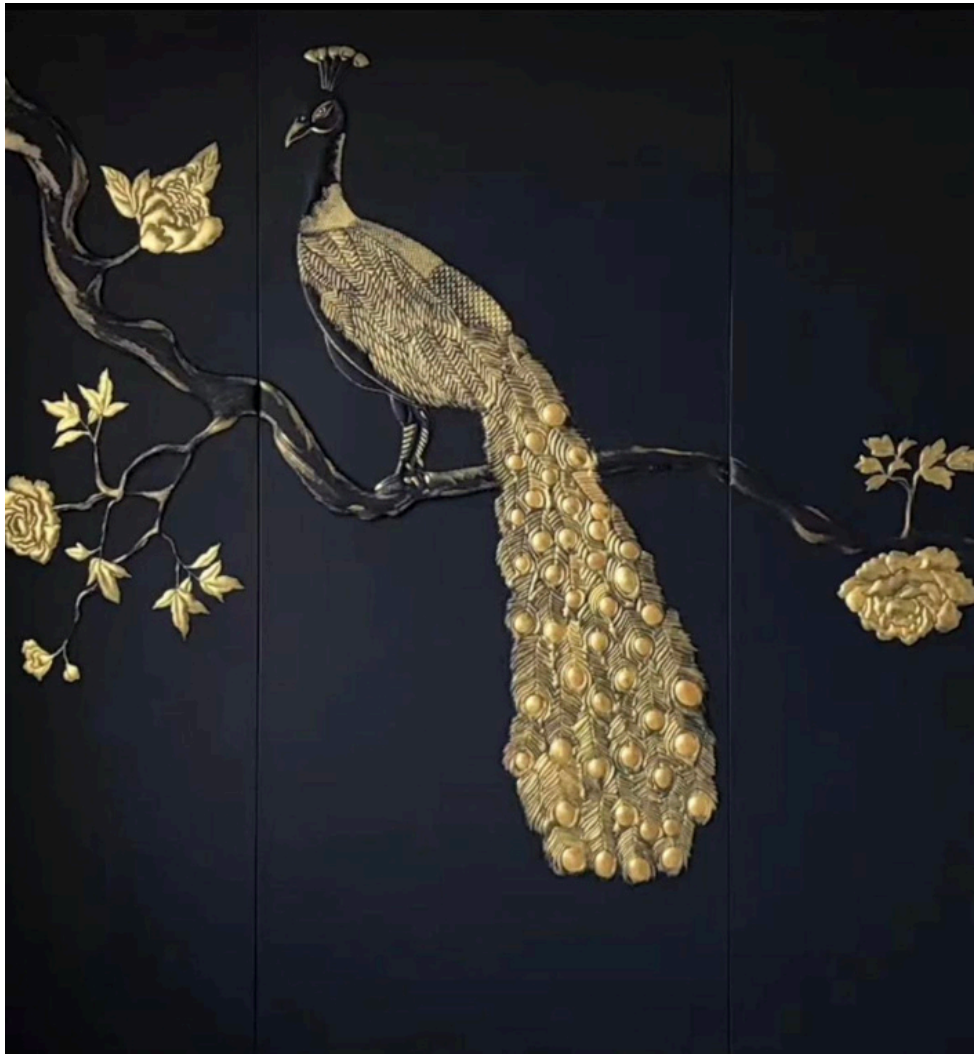

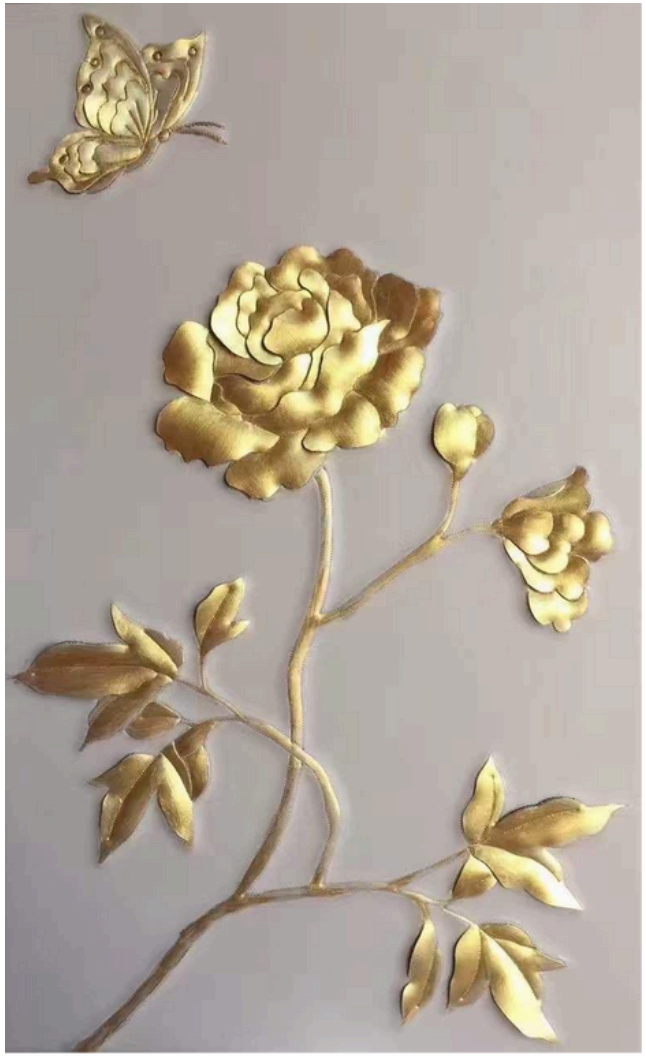

LEATHER CARVING

LEATHER CARVING

LEATHER CARVING

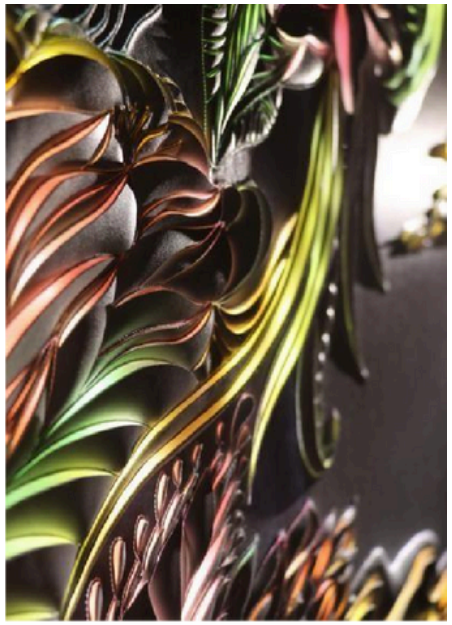

LEATHER CARVING

LEATHER CARVING

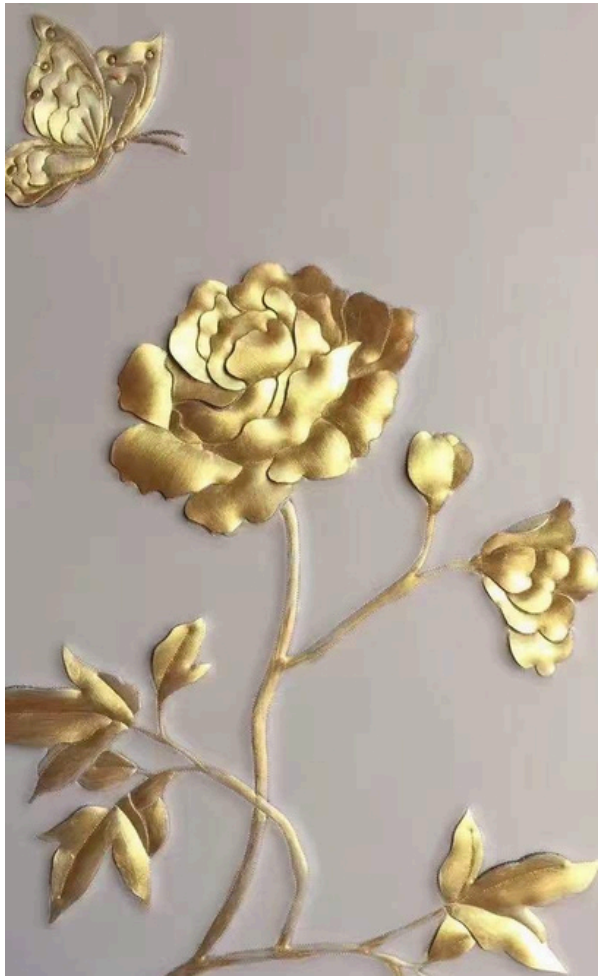

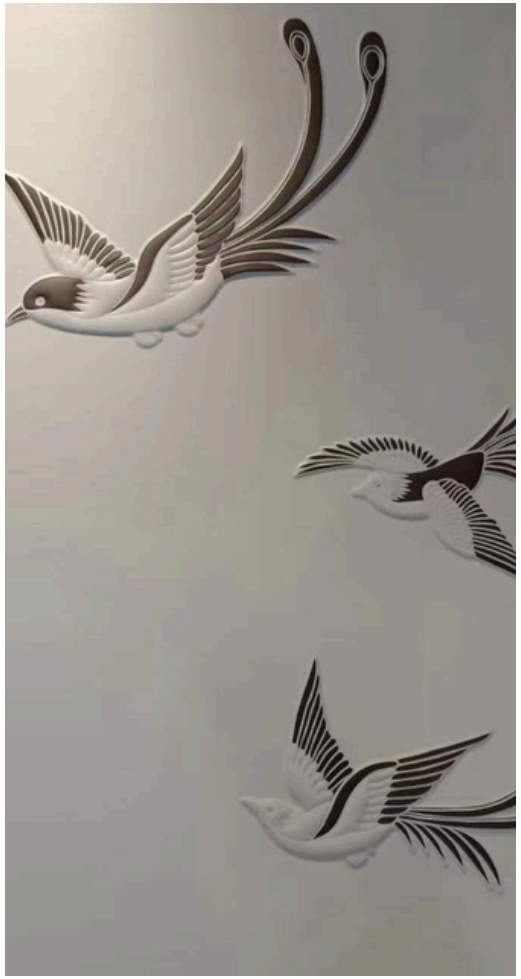

LEATHER CARVING

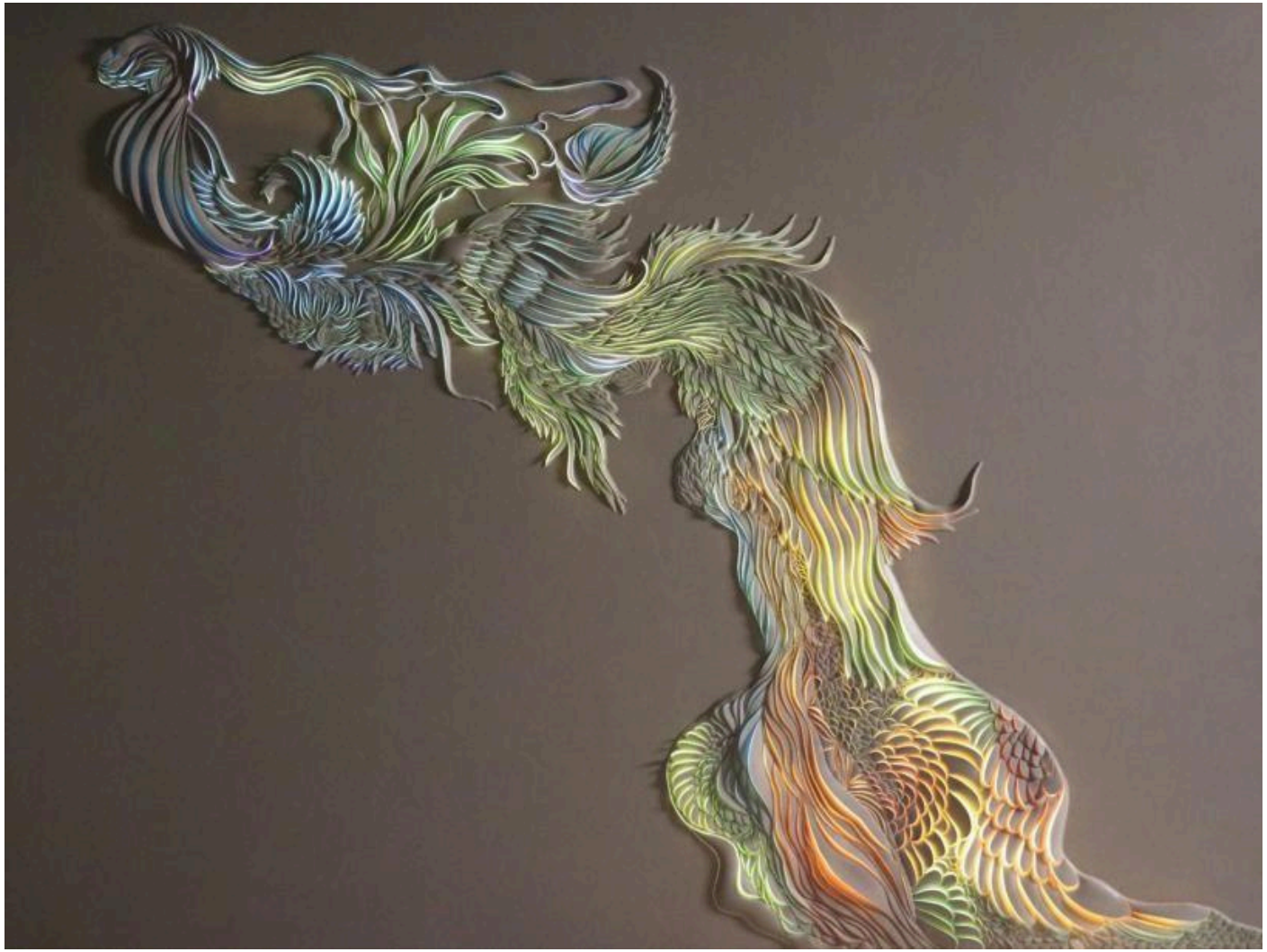

LEATHER CARVING

LEATHER CARVING

LEATHER CARVING

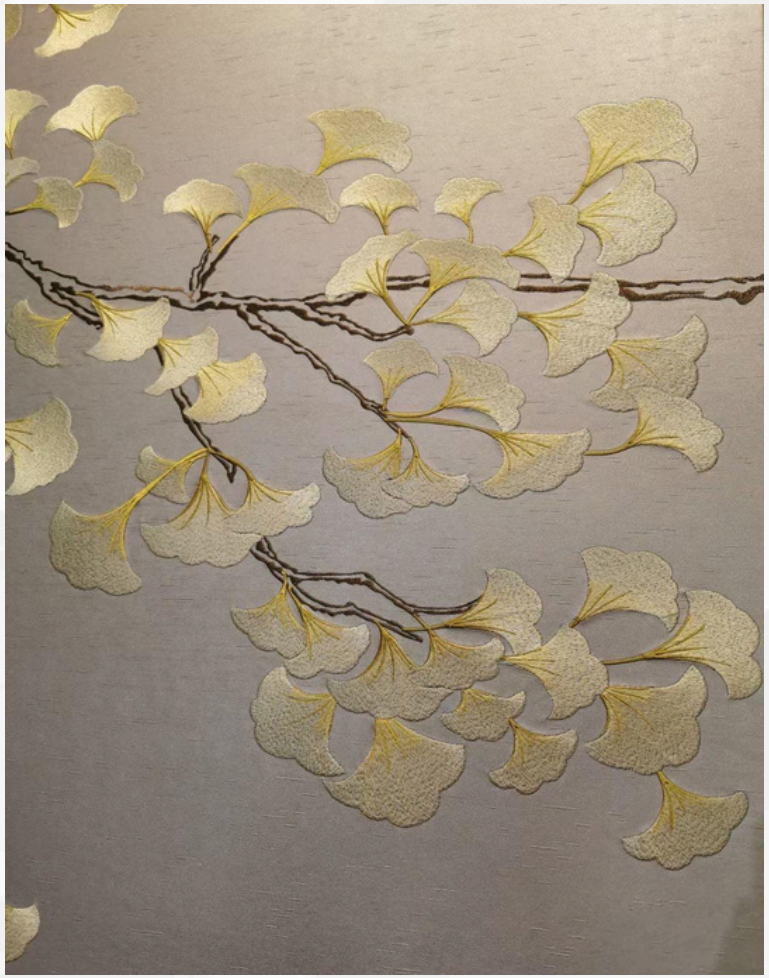

LEATHER CARVING

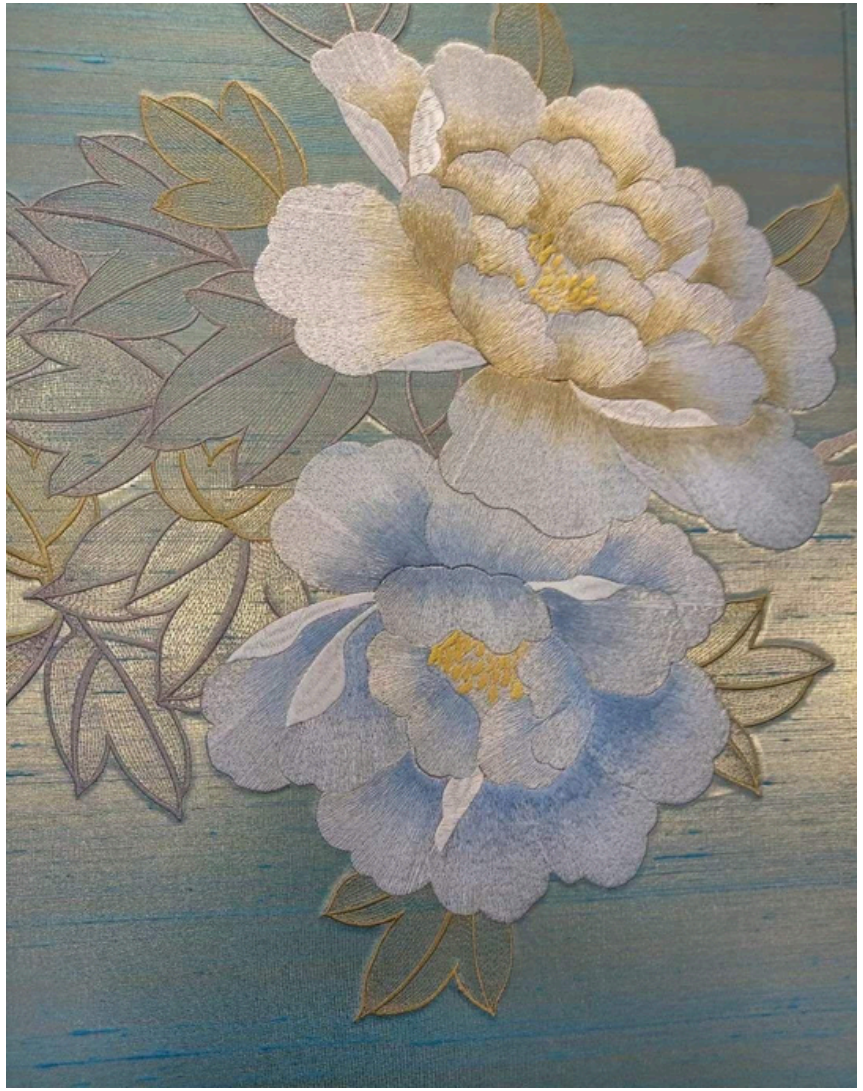

LEATHER CARVING

LEATHER CARVING

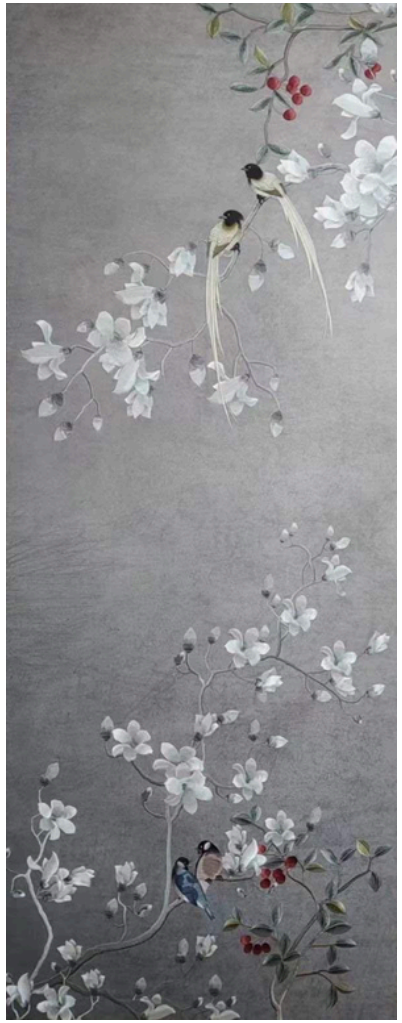

LEATHER CARVING

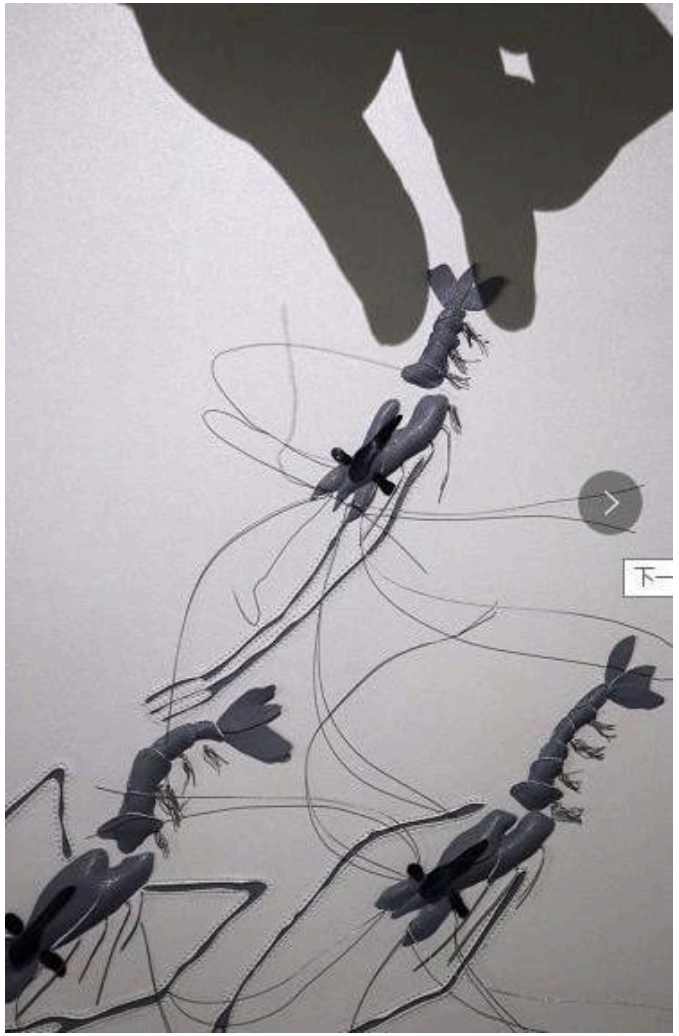

LEATHER CARVING

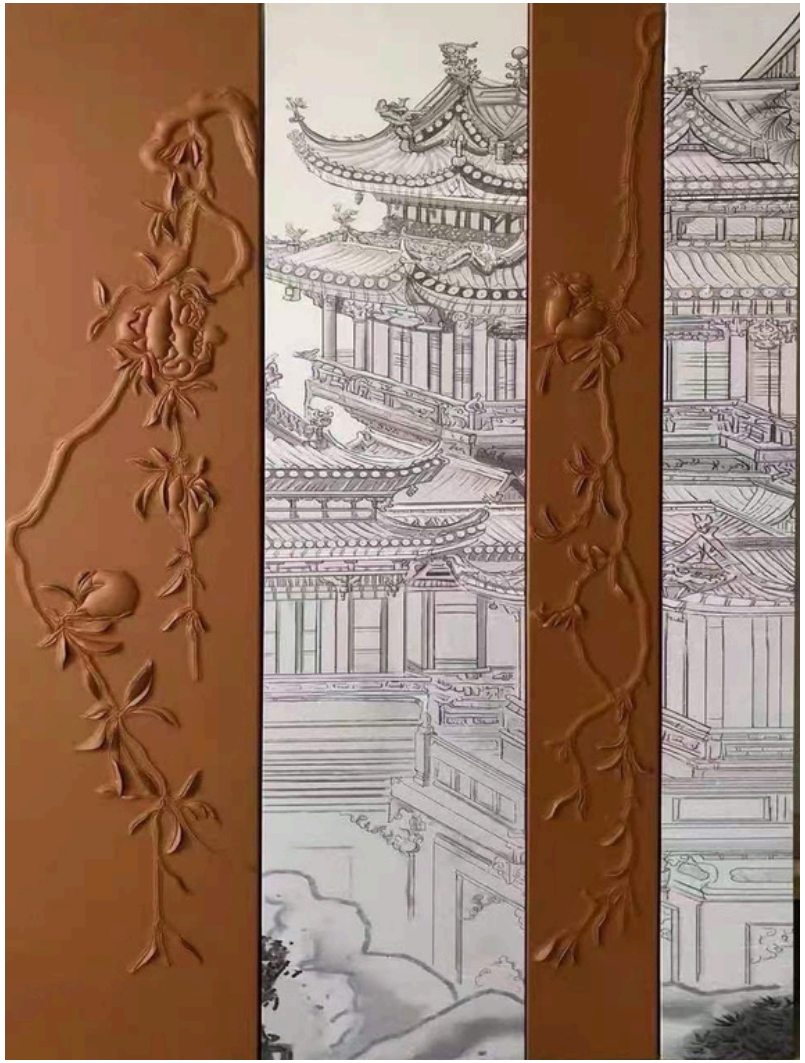

LEATHER CARVING

LEATHER CARVING

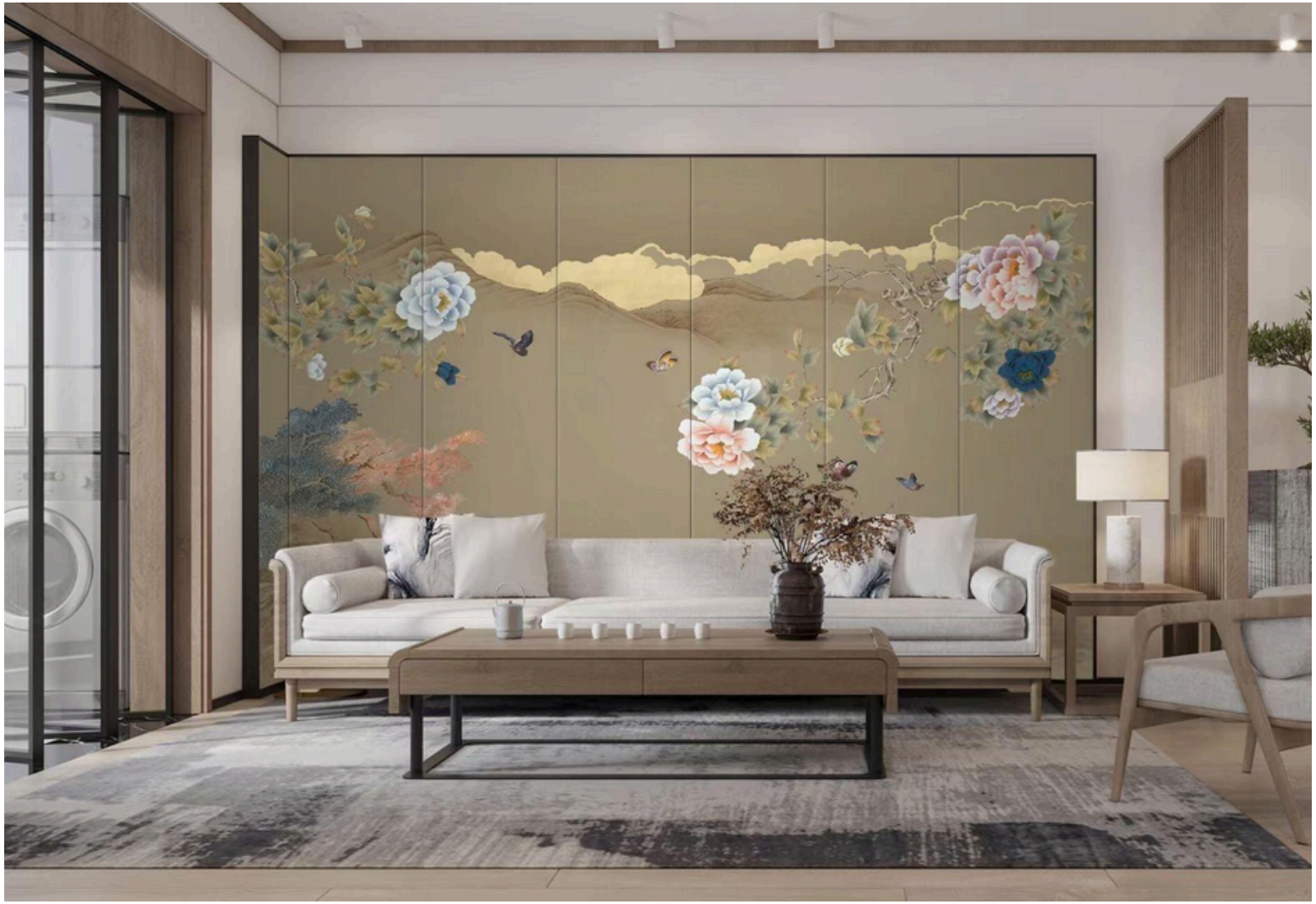

LEATHER CARVING

LEATHER CARVING

LEATHER CARVING

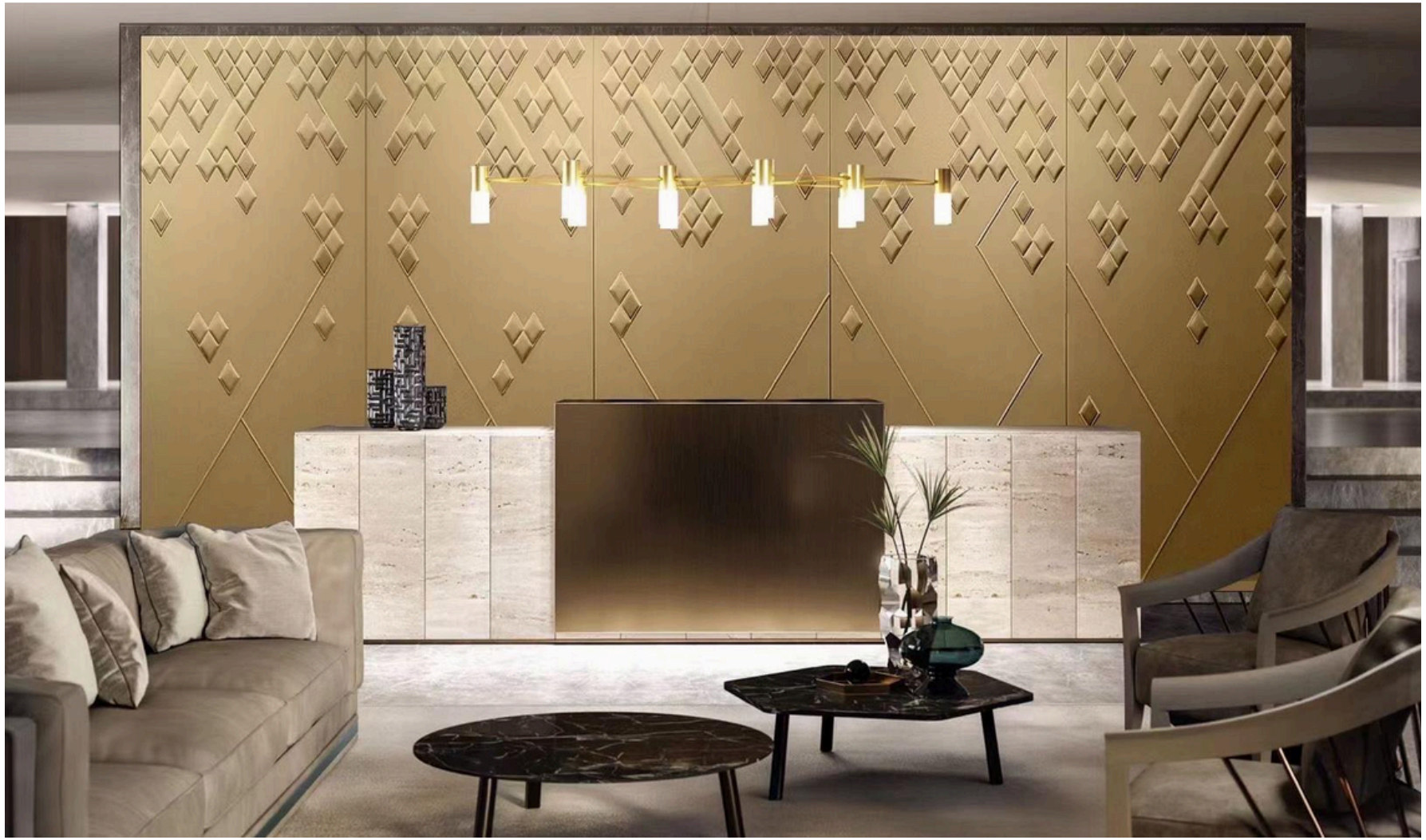

LEATHER CARVING

LEATHER CARVING

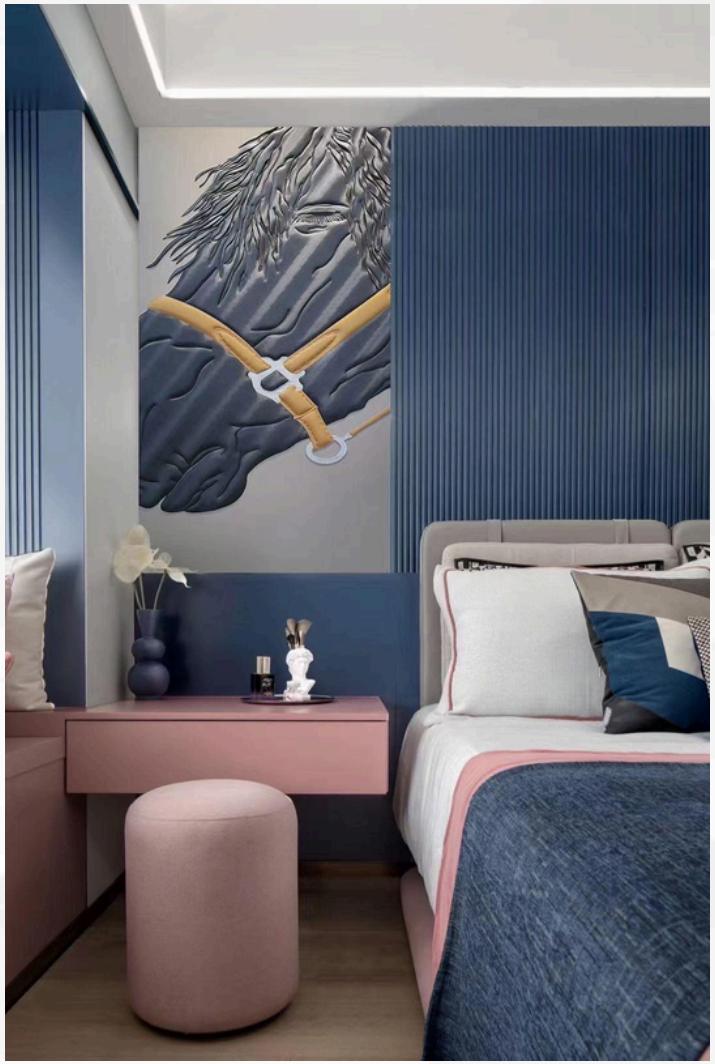

LEATHER CARVING

LEATHER CARVING

LEATHER CARVING

WHF GLOBAL SUPPLY CO.,LTD